

# IIF - 2024

Footwear and Machinery  
Bharat Mandapam, New Delhi  
August 8-10, 2024

FROM GATE 1  
↓

12.40

FLOOR LOAD-BEARING CAPACITY: 5000 KG PER SQM

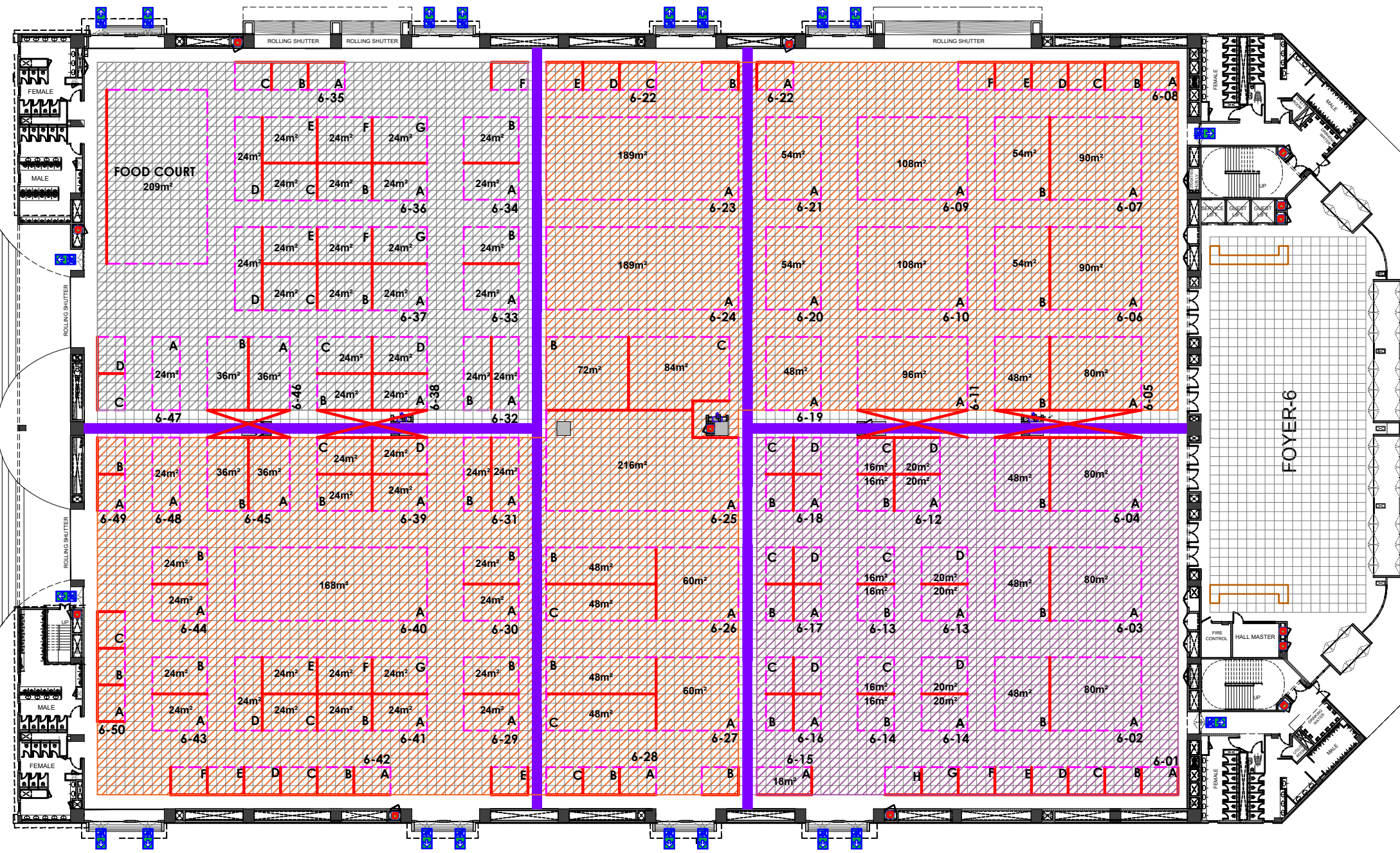

**LEGEND:**

- FIRE HOSE REEL (HR)
- ELECTRICAL MAIN DISTRIBUTION BOX (MDB)
- EMERGENCY EXIT
- COLUMNS 1.5M X 1.5M
- TOILET FACILITIES
- STALL PARTITION/CLOSED SIDE (SOLID RED)
- STALL PARTITION/OPEN SIDE (DOTTED MAGENTA)
- STALL SOLD / ALLOCATED OFFLINE TO MARQUEE COMANIES/FOREIGN/GOVT DEPT.
- SHELL SCHEME STALL

- FOOTWEAR
- HEAVY MACHINERY ZONE

↑  
FROM GATE 4 & 10,  
OLD HALLS 7-12A,  
NEW HALLS 1-5 & 14

COVERED CANOPY

NOTE: Grid size is 1m x 1m, and Stall is 12 sqm, unless otherwise stated.

EXHIBITION :  
**IIF - 2024**  
HALL-6  
BHARAT MANDAPAM, NEW DELHI

DATE:  
**21.05.2024**

SCALE:  
**FIT TO PAPER**

DRAWING NO:  
**IIF-24, H6**

NORTH:

NOTES:  
> This drawing is the property of ITPO, and it shall be used only for the purpose for which it has been issued by the Architecture Unit, ITPO. Amendments, if any, required in the layout plan shall be got approved from Architecture Unit, ITPO.  
> Construction within the allocated stalls, Shell/Bare scheme/Outdoor open space by the participants/agencies, shall be as per the event's Design Guidelines and other applicable rules.  
> ITPO reserves the right to change the layouts in case of exigencies.  
> Errors And Omissions Expected (E.&O.E.)

R9.		
R8.		
R7.		
R6.		
R5.		
R4.		
R3.		
R2.		
R1.	AS PER EMAILS & NOTING RECORDS.	DATE
R.NO.	REVISION	DATE

**DHARAV SINGH** YP (ARCHITECT)  
**MOHIT KUMAR** YP (ARCHITECT)  
**SAURABH SHARMA** MANAGER (ARCHITECT)  
**BRIJ LAL** GEN. MANAGER (ARCHITECT)

**INDIA TRADE PROMOTION ORGANISATION**

**ARCHITECTURE UNIT**  
**I T P O**  
**BHARAT MANDAPAM, N. DELHI.**